

Super Star Gemini Promotion EX Penang ~ Buy 1 Free 1 | 3rd Pax Cruise Free | Lauch Promotion

Departure Date : 27 Jan 2019 - 30 Apr 2019

Version : 28 Jan 2019

| Fares are per person, cruise-only, based on double occupancy quoted in Malaysia Ringgit 马币 | | | Weekday | | | | Weekend | | | | | |
|---|--|---------------|---|--|---|---|--|--|-------|---|-----------------------|--|
| 3 nights Penang - Port Klang - Phuket - Penang 3 晚 檳城 - 巴生港 - 普吉島 - 檳城 | | | Low Season Jan 27, 30, 2019 Feb 14 & 26, 2019 Mar 4, 7, 10, 13, 19 & 31, 2019 Apr 3, 9, 15, 18, 21 & 30, 2019 | Low Season Jan 27 & 30, 2019 Feb 14 & 26, 2019 Mar 4, 7, 10, 13, 19 & 31, 2019 Apr 3, 9, 15, 18, 21 & 30, 2019 | Low Season Jan 27, 30, 2019 Feb 14, 17, 20 & 26, 2019 Mar 4, 7, 10, 13, 19, 28 & 31, 2019 Apr 3, 9, 15, 18, 21 & 30, 2019 | Low Season Feb 23, 2019 Mar 1 & 16, 2019 Apr 6, 12, 2019 | Low Season Feb 23, 2019 Mar 1 & 16, 2019 Apr 6 & 12, 2019 | Low Season Jan 12, 2019 Feb 23, 2019 Mar 1, 16 & 22, 2019 Apr 6 & 12, 2019 | | | | |
| Promotion: | | | Buy 1 Free 1 | 3rd Pax Cruise FREE | Lauch Promotion | Buy 1 Free 1 | 3rd Pax Cruise FREE | Lauch Promotion | | | | |
| Booking Period Until: | | | 31-Mar-19 | 31-Mar-19 | 01-May-19 | 31-Mar-19 | 31-Mar-19 | 01-May-19 | | | | |
| Price Program: | | | SGW18MALB1G1YES | SGW18ALL3RDFOC | SGW18MALSTDPRO | SGW18MALB1G1YES | SGW18ALL3RDFOC | SGW18MALSTDPRO | | | | |
| Cat | Cabin Descriptions | Max Occupancy | Low | | Low | Low | | Low | | | | |
| | | | 1st | 2nd | 1st / 2nd | 1st | 2nd | 1st / 2nd | | | | |
| AA | Executive Suite with Balcony(Deck 11) 行政露台套房 (11 楼) | 4 | NIL | NIL | NIL | 2,049 | NIL | NIL | 2,129 | 2,129 | | |
| AB | Junior Suite(Deck 8, 9 & 10) 豪华套房 (8, 9, 10 楼) | 4 | NIL | NIL | NIL | 1,749 | NIL | NIL | 1,829 | 1,829 | | |
| BA | Oceanview with Balcony (Deck 8) 露台海景客房 (8 楼) | 3 | NIL | NIL | NIL | 1,449 | NIL | NIL | 1,529 | 1,529 | | |
| CA | Superior Stateroom (Deck 9 & 10) 豪华窗户海景客房 (9, 10 楼) | 3 | NIL | NIL | NIL | 1,249 | NIL | NIL | 1,329 | 1,329 | | |
| CB-CD | Oceanview with Window (Deck 5,6,7) 窗户海景客房 (5, 6, 7楼) | 4 | 1891 | FREE | 1,149 | 1,149 | 2,006 | FREE | 1,229 | 1,229 | | |
| CE-CF | Oceanview with Porthole (Deck 5,6) 舷窗海景客房 (5, 6楼) | 4 | 1820 | FREE | 1,099 | 1,099 | 1,934 | FREE | 1,179 | 1,179 | | |
| CH | O.View with Window (Deck 8,9 obstructed view) 窗户海景客房 (景观受阻) | 4 | 1820 | FREE | 1,099 | 1,099 | 1,934 | FREE | 1,179 | 1,179 | | |
| DA-DD | Inside Stateroom (Deck 5-10) 内側客房 (5至10楼) | 4 | 1677 | FREE | 999 | 999 | 1,791 | FREE | 1,079 | 1,079 | | |
| The 3rd passenger in the same cabin / 同客舱内的第3乘客 | | | 50% of Promotion fare | | FREE | 50% of Promotion fare | | 50% of Promotion fare | | FREE | 50% of Promotion fare | |
| The 4th passenger in the same cabin / 同客舱内的第4乘客 | | | 50% of Promotion fare | | | | | | | | | |
| Single Fare / 单人价格 | | | Not Applicable | | 150% of Promotion fare | | | Not Applicable | | 150% of Promotion fare | | |
| Infant (6-24 month) / 婴儿价格 (6-24月) | | | Not Applicable | | 25% Promotional Rate of 1st Pax upon 2 paying pax | | | Not Applicable | | 25% Promotional Rate of 1st Pax upon 2 paying pax | | |
| Port Charges / 港口费 | | | RM200 | | | | | | | | | |
| Gratuities Fee (Pay On Board) 船上小费 (船上征收) | | | AA - AB Cabin: RM 75 (Per person per night 每人每晚) BA - DD Cabin: RM 60 (Per person per night 每人每晚) No gratuities charges for children below 2-years-old | | | | | | | | | |

*Oceanview Cabin and above, 3rd / 4th person is base on single/ double (is good for 2 child or 1 adult) sofa bed. *海景客房及以上, 第3或第4乘客将提供 1 张双人沙发床 (适合于2位小孩或1成人) 或单人沙发床。

Super Star Gemini ~ Itinerary

| 3 nights Penang - Port Klang - Phuket - Penang | | | |
|--|-----------------|-------------|-------------|
| Days | Port | Arrive | Depart |
| Day 1 | Penang | - | 1930 |
| Day 2 | Port Klang | 1000 | 1500 |
| Day 3 | Phuket (Patong) | 1500 (1400) | 2300 (2200) |
| Day 4 | Penang | 1330 | - |

() Local Time Last Boarding time 1700

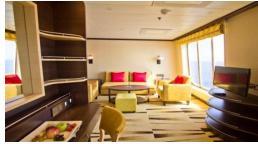

Executive Suite with Balcony
行政露台套房



Junior Suite
豪华套房



Oceanview with Balcony
露台海景客房



Superior Stateroom
豪华窗户海景客房

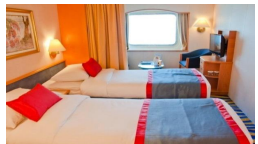

Oceanview with Window
窗户海景客房



Oceanview with Porthole
舷窗海景客房

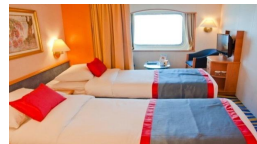

O.View with Window(Obstructed)
窗户海景客房(景观受阻)



Inside Stateroom
内側客房

TERMS & CONDITIONS

1. Deposit 50% of cruise fee, full payment one month before departure. 100 % Deposit for Peak Season.
2. Infants below 6 months at the time of sailing are not allowed to cruise;
A passenger under 18 years of age must be accompanied in the same cabin by a passenger 18 years or older.
3. Passage for a pregnant woman will only be permitted before her 24th week of pregnancy at the time of sailing.
4. Cruise Check in time will commence 4 hours before ship's departure; Gate closes one hour before departure.
5. Dream Cruises reserves the right to cancel and/ or substitute any information or any scheduled port of call/ itinerary/ price/ program at any time for any reason whatsoever without notice.